Yardbird Suite
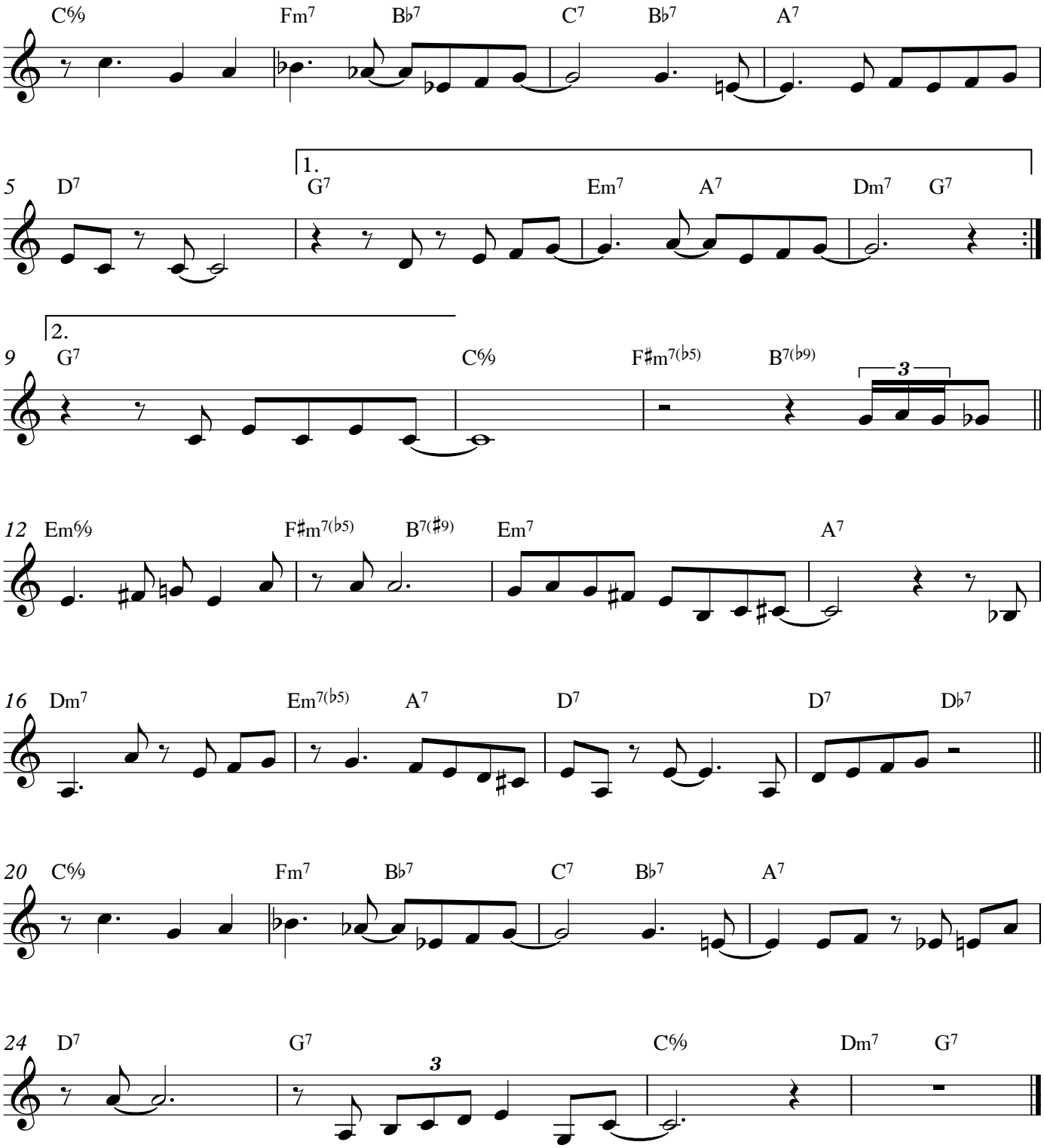
Charlie Parker